

Fala, e não te Cales!

(Atos 18:9b)

HINO 538 - HCC

Prelúdio, Fuga

e

Orquestração

para

a

Orquestra da I. B. Itacuruçá

Rio de Janeiro/RJ

Eugênio Gall

2 de setembro de 2010

Prelúdio e Fuga s/ Fala, e não te Cales!

HCC nº 538 (melodia: C. Gabriel / português: J.F.Soren)

Partitura

Eugênio Gall

♩ = 92

- Flute 1: *mp*
- Flute 2: *mp*
- Clarinet in B♭: *mf*
- Alto Sax.: *p*
- Tenor Sax.: *p*
- Fagote: *mp*
- Horn in F: *mf*
- Trumpet in B♭ 1: *mp*
- Trumpet in B♭ 2: *mp*
- Trombone: *mf*, *mp*
- Timpani: *mf*, *mp*, *p*, *tr*
- Organ: *f*, *mp*, *p*, *pp*
- Flautas 8' (sem pedal): *p*
- Violino I: *mf*, *mp*
- Violino II: *mf*, *mp*
- Violino III: *mp*
- Viola: *mf*, *mp*
- Cello/CB: *mf*, *mp*

Prelúdio e Fuga s/ Fala, e não te Cales!

Prelúdio e Fuga s/ Fala, e não te Cales!

♩=92

FUGA

Prelúdio e Fuga s/ Fala, e não te Cales!

The musical score is arranged in systems. The first system includes Flute 1, Flute 2, Clarinet in Bb, Saxophone Alto, Saxophone Tenor, Bassoon, Horn, Trumpet 1, Trumpet 2, Trombone, Timpani, Organ, Violin I, Violin II, Violin III, Viola, and Cello/Double Bass. The second system includes Horn, Trumpet 1, Trumpet 2, Trombone, Timpani, Organ, Violin I, Violin II, Violin III, Viola, and Cello/Double Bass. The third system includes Violin I, Violin II, Violin III, Viola, and Cello/Double Bass. Dynamics are marked as *mp*, *cresc.*, *mf*, *cresc.*, *f*, and *mp*. The score is in a key signature of one sharp (F#) and a common time signature.

Prelúdio e Fuga s/ Fala, e não te Cales!

Fl. 1
Fl. 2
B♭ Cl.
A. Sx.
T. Sx.
Fag.
Hn.
B♭ Tpt. 1
B♭ Tpt. 2
Tbn.
Timp.
Org.
Vln. I
Vln. II
Vln. III
Vla.
Vc./CB

mf
mp
f
mf
mf
f
f
mf

Prelúdio e Fuga s/ Fala, e não te Cales!

- Fl. 1 and Fl. 2: Flutes, both in treble clef with a key signature of one sharp (F#).
- B♭ Cl.: Clarinet in B-flat, treble clef, key signature of two sharps (F# and C#).
- A. Sx.: Alto Saxophone, treble clef, key signature of three sharps (F#, C#, G#).
- T. Sx.: Tenor Saxophone, treble clef, key signature of three sharps (F#, C#, G#).
- Fag.: Bassoon, bass clef, key signature of two sharps (F# and C#).
- Hn.: Horn, treble clef, key signature of one sharp (F#).
- B♭ Tpt. 1 and B♭ Tpt. 2: Trumpets in B-flat, treble clef, key signature of two sharps (F# and C#).
- Tbn.: Trombone, bass clef, key signature of two sharps (F# and C#).
- Timp.: Timpani, bass clef, key signature of two sharps (F# and C#).
- Org.: Organ, grand staff (treble and bass clefs), key signature of one sharp (F#).
- Vln. I, Vln. II, Vln. III: Violins, treble clef, key signature of one sharp (F#).
- Vla.: Viola, bass clef, key signature of one sharp (F#).
- Vc./CB: Violoncello/Double Bass, bass clef, key signature of one sharp (F#).

HCC 538 Fala, e não te Cales!

Partitura

Hino

Mel: Gabriel

Orquestração: E. Gall

$\text{♩} = 92$

1. Quem i - rá nos cam-pos tra - ba-lhar? E a se-men - te san - ta se - me-ar? Lem-bra - te de quem le - vou u - ma cruz, on-de ex - pi -
2. A men - sa - gem, le - va com a - mor às o - ve - lhas que não teem pas-tor. Eis as mul - ti - dões sem luz, pe - re - cen - do sem Je -

rou! To-ma tu - a cruz tam - bém, re - nun - ci - a a tu - do e vem, se - gue o Mes - tre, com fer - vor, se - me - an - do sem te - mor.
sus! Fa - la a to - dos, sem ces - sar, pois o Sol vai de - cli - nar; mos - tra a go - ra, com - pai - xão, e a nun - ci - a a sal - va - ção.

Fl. 1
Fl. 2
B♭ Cl.
A. Sax.
T. Sax.
Fag.
Hn.
B♭ Tpt. 1
B♭ Tpt. 2
Tbn.
Timp.
Pno.
Org.
Vln. I
Vln. II
Vln.
Vla.
Vc/CB

mp *mf* *f* *cresc.* *tr*

REFRÃO
(violino2)

Fl. 1
Fl. 2 (violino2)
B♭ Cl.
A. Sax.
T. Sax.
Fag.
Hn.
B♭ Tpt. 1 (violino2)
B♭ Tpt. 2 (violino2)
Tbn.
Timp.
Pno.
Org.
Vcl. I
Vcl. II
Vln.
Vla.
Vc/CB

17

mp *f* *f* *f* *mp* *f* *mp* *f*

Fa - la, fá - la e não te ca - les, er - gue a cruz da re - den - ção. Cris - to es pe - ra que tu fa - les, ou as pe - dras cla - ma - rão! Fa - la,

CODA

26

Fl. 1
Fl. 2
B♭ Cl.
A. Sax.
T. Sax.
Fag.
Hn.
B♭ Tpt. 1
B♭ Tpt. 2
Tbn.
Timp.
Pno.
Org.
Vln. I
Vln. II
Vln.
Vla.
Vc/CB

fa - la e não te ca - les, dei - xa a go - ra os teus te - mo - res. Vai com fé aos pe - ca - do - res, pro - cla - man - do a sal - va - ção!

34 *rit.*

Fl. 1

Fl. 2

B \flat Cl.

A. Sx.

T. Sx.

Fag.

Hn.

B \flat Tpt. 1

B \flat Tpt. 2

Tbn.

34 *tr*

Timp.

34

Pno.

34

Org.

34

Vln. I

Vln. II

Vln.

Vla.

Vc/CB

f

ff

Fala, e não te Cales!

(Atos 18:9b)

HINO 538 - HCC

Partes

Instrumentais

Prelúdio e Fuga s/ Fala, e não te Cales!

HCC nº 538 (melodia: C. Gabriel / português: J.F.Soren)

Flauta I

Eugênio Gall

♩ = 92

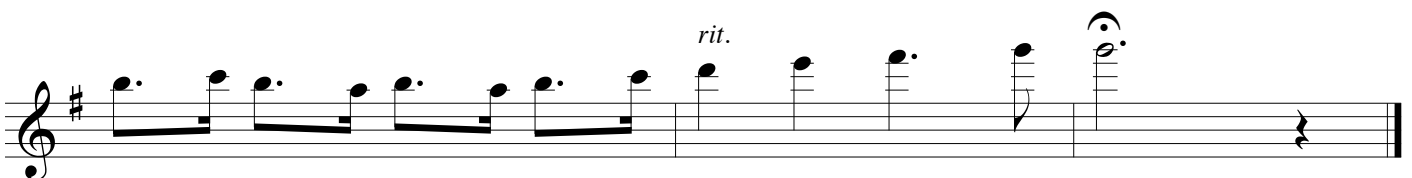
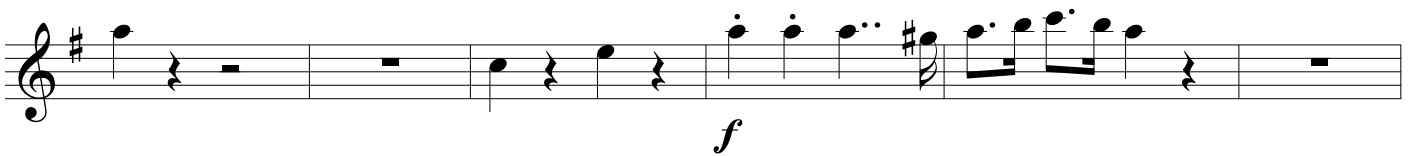
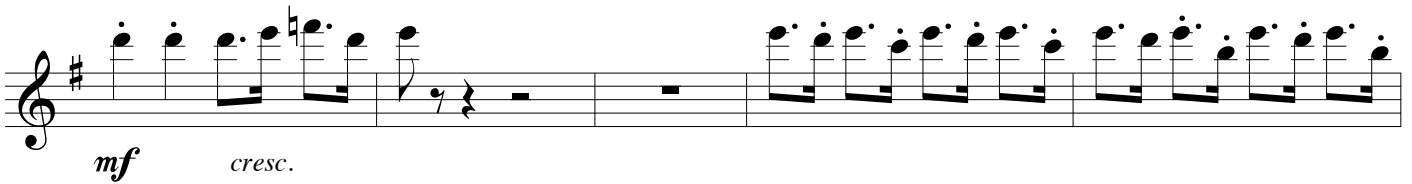
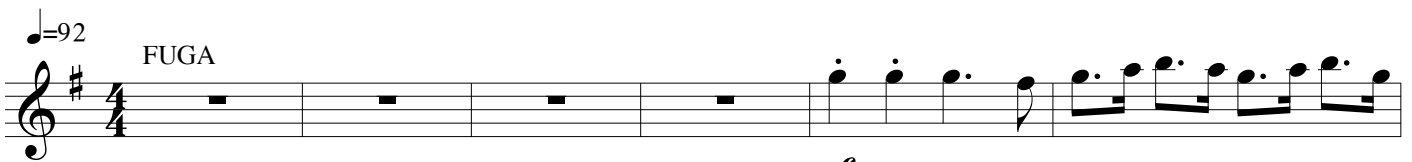
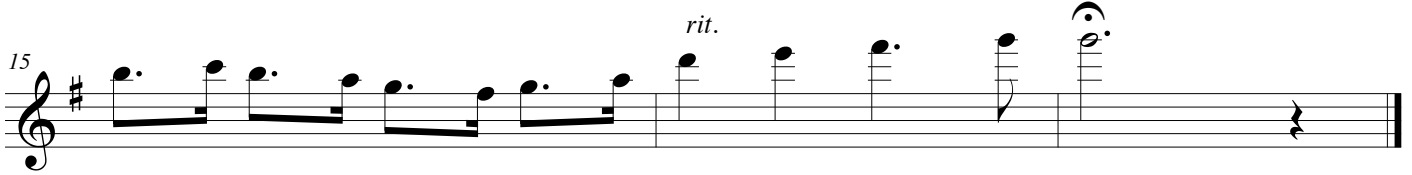
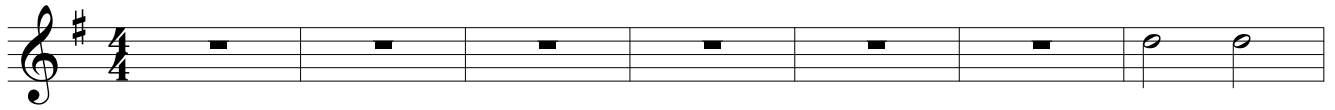

Prelúdio e Fuga s/ Fala, e não te Cales!

HCC nº 538 (melodia: C. Gabriel / português: J.F.Soren)

Flauta II

Eugênio Gall

♩ = 92

4

mp

11

f

rit.

♩ = 92

Fuga

mf

mp *cresc.* *mf* *cresc.*

f *f*

rit. *rit.*

f

Prelúdio e Fuga s/ Fala, e não te Cales!

HCC nº 538 (melodia: C. Gabriel / português: J.F.Soren)

Eugênio Gall

Clarinetas sib

Prelúdio e Fuga s/ Fala, e não te Cales!

HCC nº 538 (melodia: C. Gabriel / português: J.F.Soren)

Sax Contralto

Eugênio Gall

♩ = 92

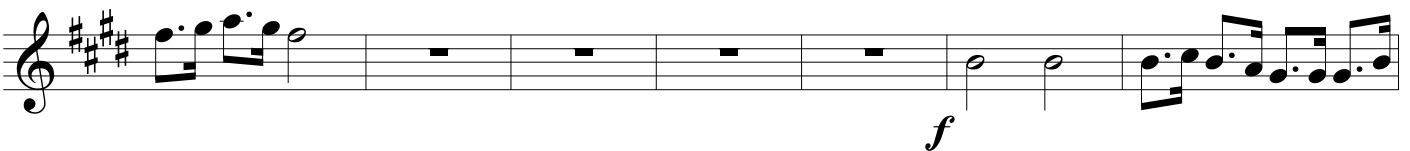
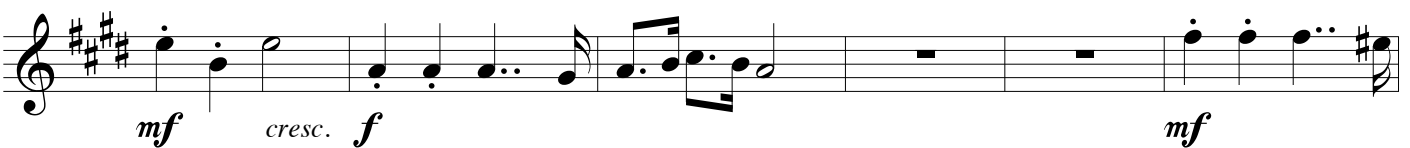
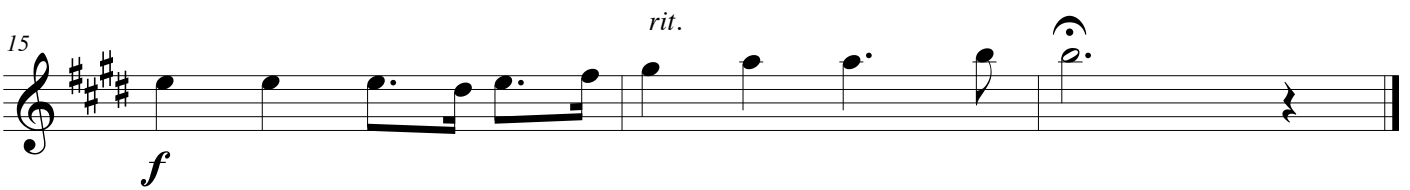
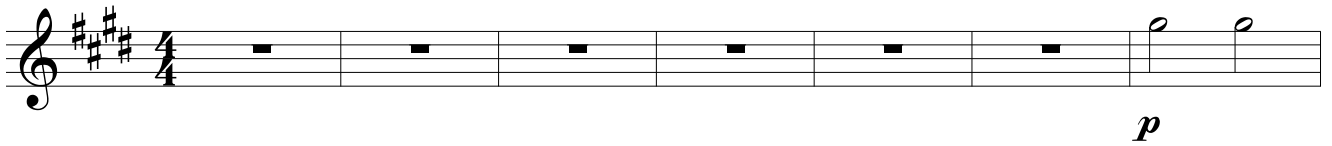

Prelúdio e Fuga s/ Fala, e não te Cales!

HCC nº 538 (melodia: C. Gabriel / português: J.F.Soren)

Eugênio Gall

Sax Tenor

♩ = 92

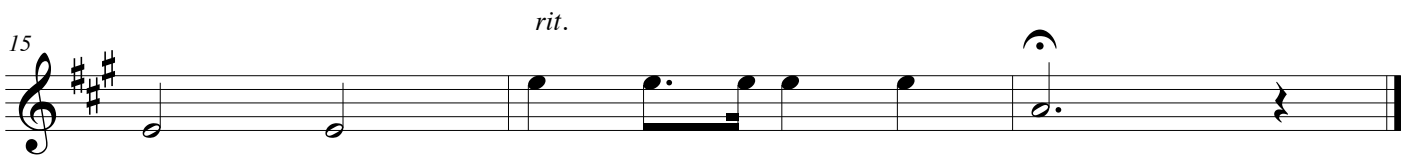
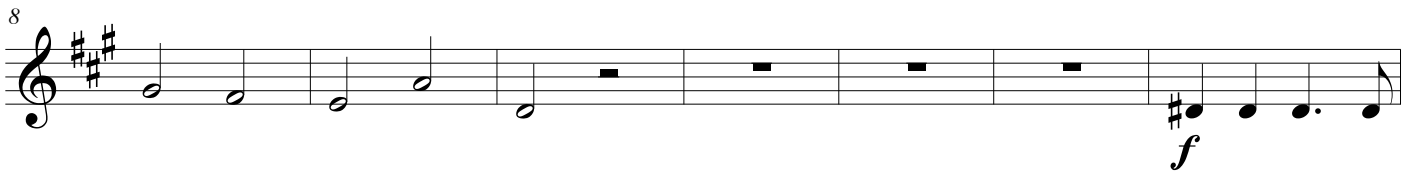
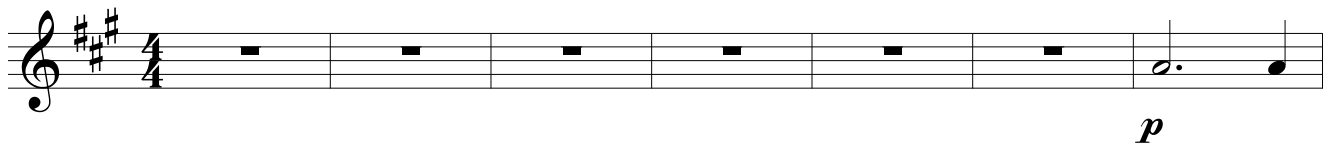

♩ = 92

Fuga

4

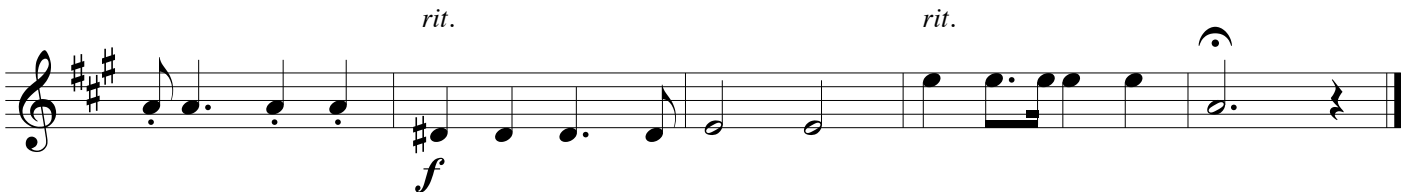
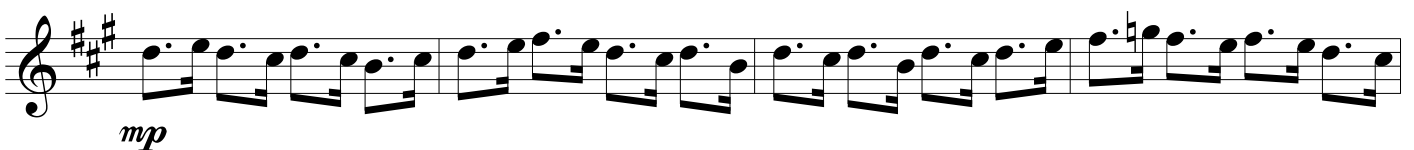
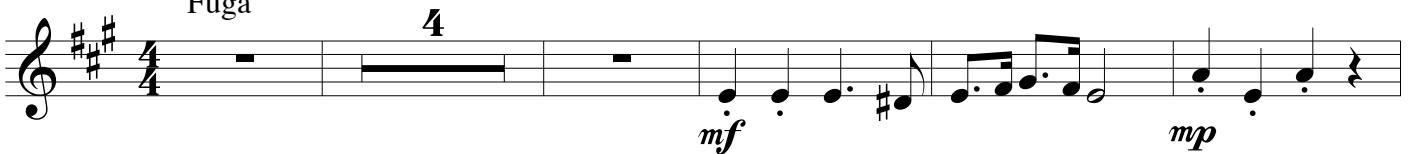

Prelúdio e Fuga s/ Fala, e não te Cales!

HCC nº 538 (melodia: C. Gabriel / português: J.F.Soren)

Fagote

Eugênio Gall

♩ = 92

mp

7

rit.

15

♩ = 92

Fuga

mf

mp *cresc.* *mf* *cresc.* *f*

mp

f

rit.

rit.

f

Prelúdio e Fuga s/ Fala, e não te Cales!

HCC nº 538 (melodia: C. Gabriel / português: J.F.Soren)

Trompa em Fá

Eugênio Gall

$\text{♩} = 92$

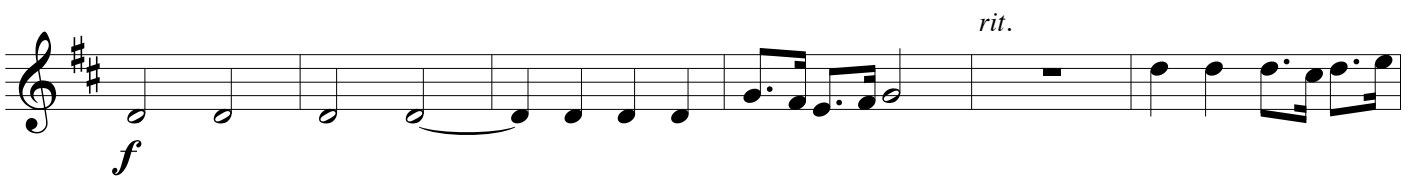
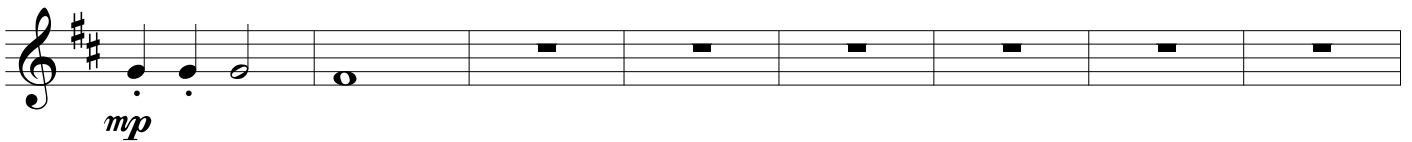
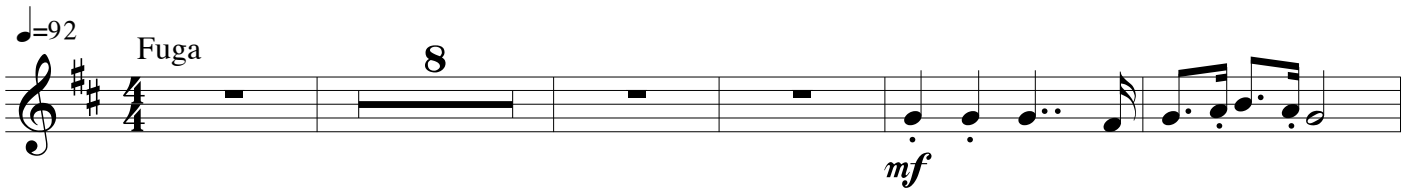

Prelúdio e Fuga s/ Fala, e não te Cales!

HCC nº 538 (melodia: C. Gabriel / português: J.F.Soren)

Trompete I sib

Eugênio Gall

♩ = 92

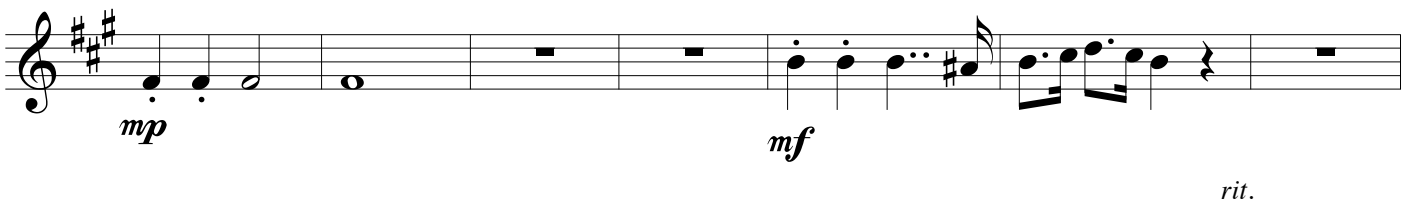
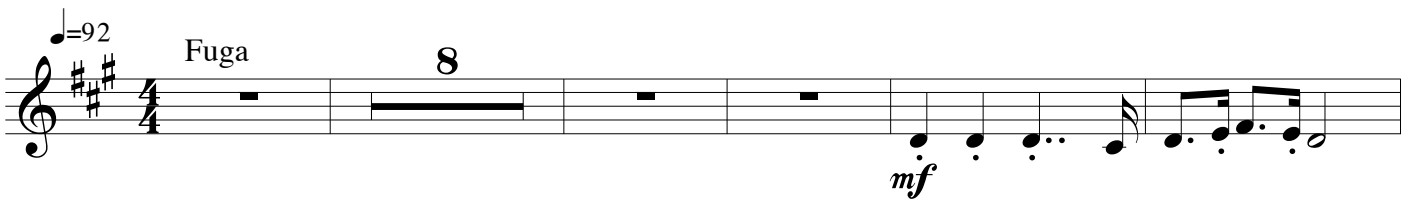
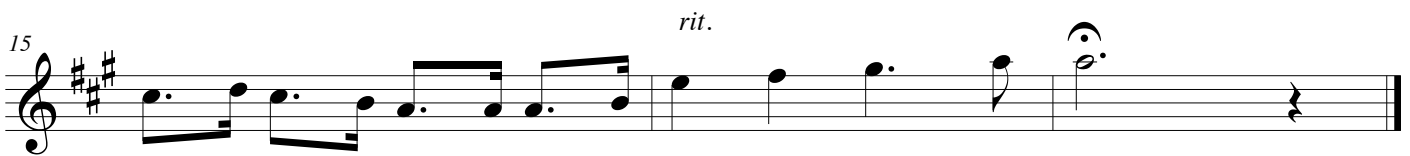
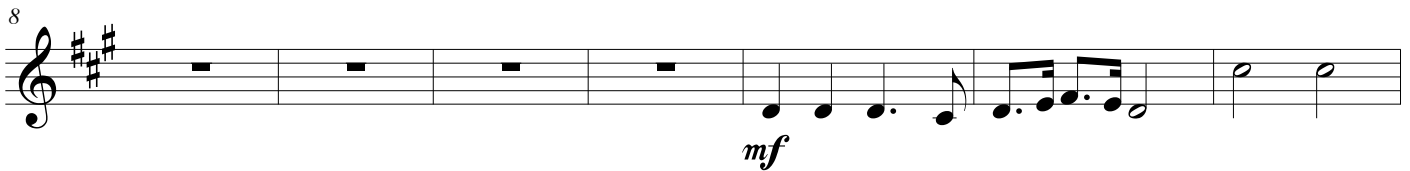
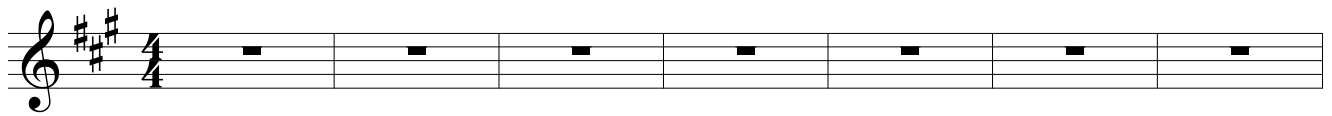

Prelúdio e Fuga s/ Fala, e não te Cales!

HCC nº 538 (melodia: C. Gabriel / português: J.F.Soren)

Trompete II sib

Eugênio Gall

♩ = 92

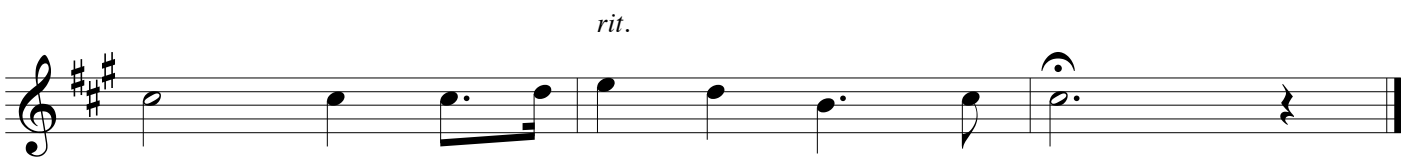
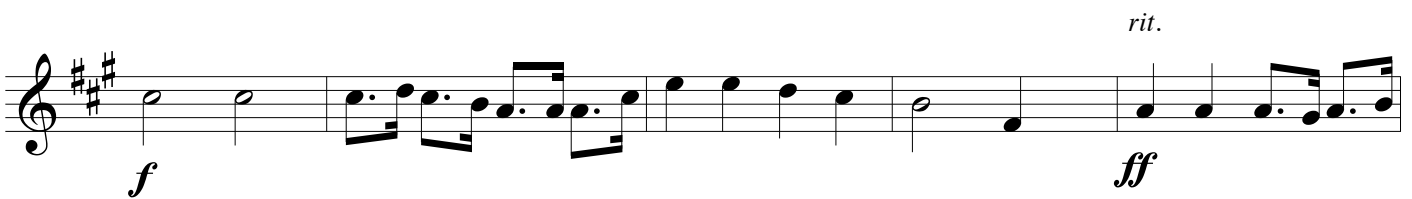
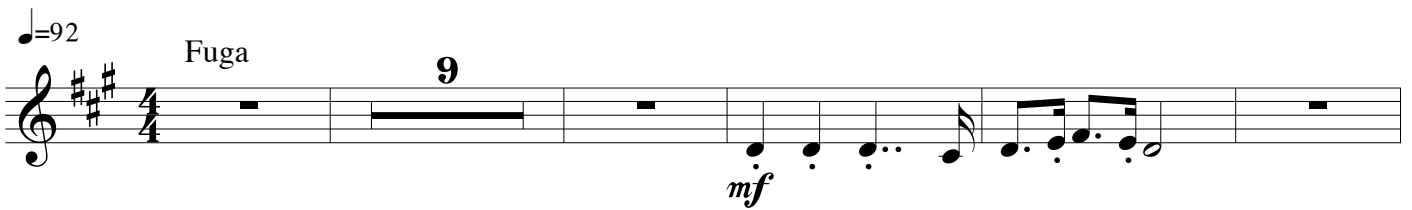
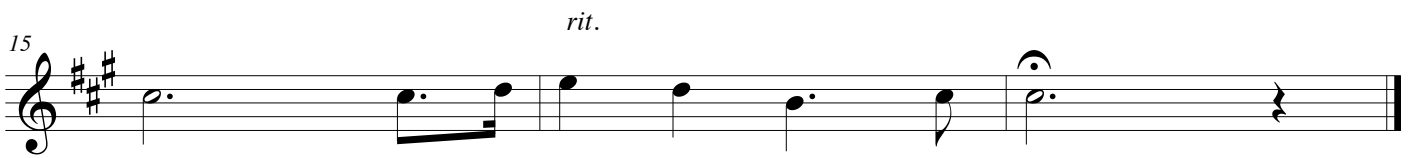
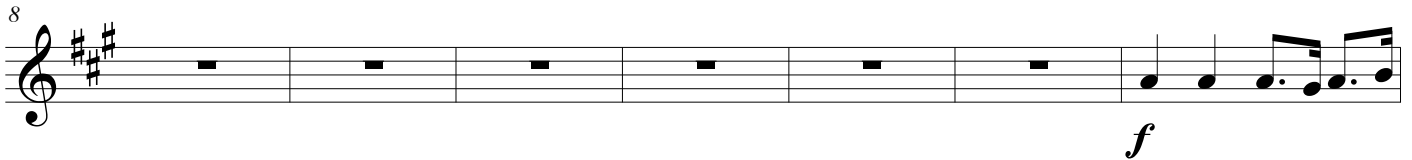
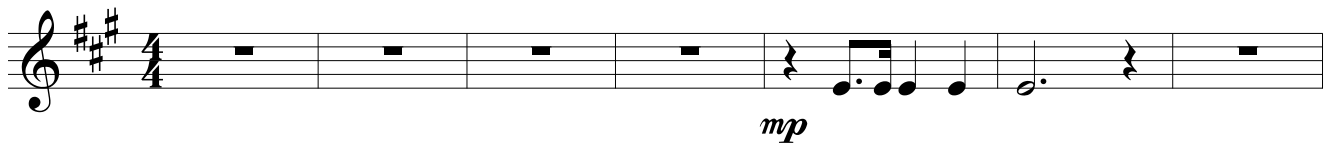

Prelúdio e Fuga s/ Fala, e não te Cales!

HCC nº 538 (melodia: C. Gabriel / português: J.F.Soren)

Trombone

Eugênio Gall

♩ = 92

7

14

♩ = 92 Fuga 8

Prelúdio e Fuga s/ Fala, e não te Cales!

HCC nº 538 (melodia: C. Gabriel / português: J.F.Soren)

Tímpanos

Eugênio Gall

♩ = 92

♩ = 92

Fuga

Prelúdio e Fuga s/ Fala, e não te Cales!

HCC nº 538 (melodia: C. Gabriel / português: J.F.Soren)

Órgão

Eugênio Gall

♩ = 92

Organ

Flautas 8'

f *mp* *p* *pp* *mf*

8

Org.

mf *f*

15

Org.

rit.

f

Prelúdio e Fuga s/ Fala, e não te Cales!

Org. **Fuga** **11** *mp*

Org.

Org. *f*

Prelúdio e Fuga s/ Fala, e não te Cales!

Orgao

Org.

rit.

ff

Org.

rit.

Prelúdio e Fuga s/ Fala, e não te Cales!

HCC nº 538 (melodia: C. Gabriel / português: J.F.Soren)

Violino I

Eugênio Gall

♩ = 92

mf mp

7 p mp cresc.

14 f rit.

♩ = 92 Fuga mf

mp cresc. mf cresc.

f ff rit.

f rit.

Prelúdio e Fuga s/ Fala, e não te Cales!

HCC nº 538 (melodia: C. Gabriel / português: J.F.Soren)

Violino II

Eugênio Gall

♩ = 92

mf mp

8

p mp cresc. f

15 rit.

♩ = 92 Fuga

mf

mp cresc. mf cresc.

f

rit.

f ff

rit.

Prelúdio e Fuga s/ Fala, e não te Cales!

HCC nº 538 (melodia: C. Gabriel / português: J.F.Soren)

Violino III

Eugênio Gall

♩ = 92

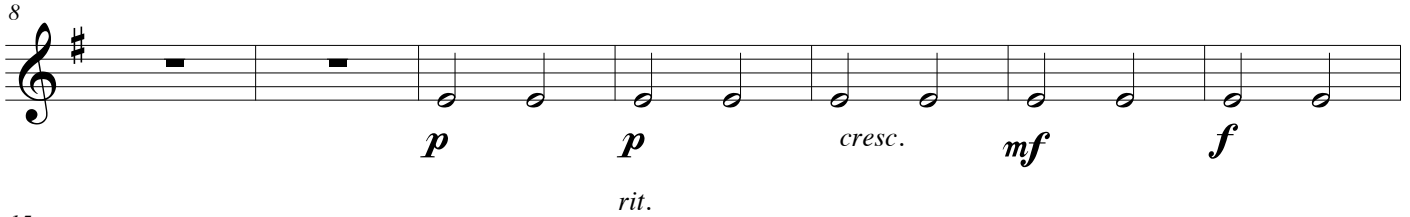

♩ = 92

Fuga

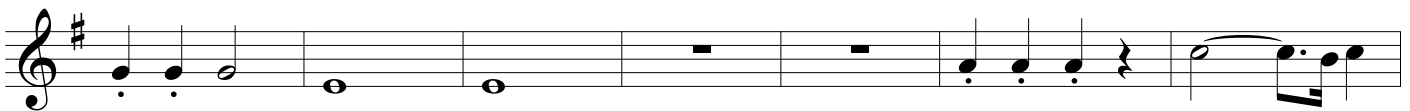
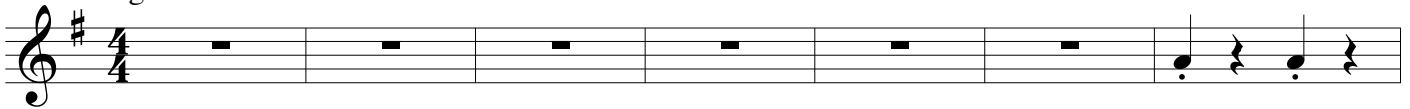

rit.

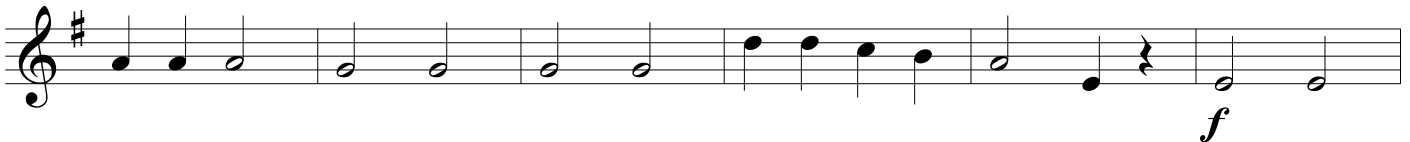

rit.

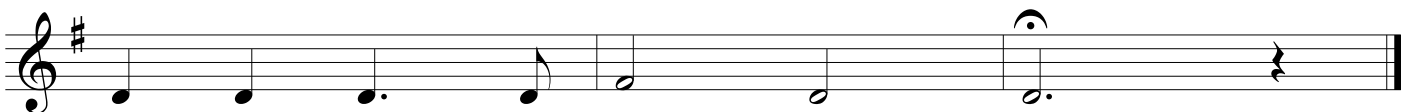

Prelúdio e Fuga s/ Fala, e não te Cales!

HCC nº 538 (melodia: C. Gabriel / português: J.F.Soren)

Viola

Eugênio Gall

♩ = 92

mf *mp*

8

p *mp* *cresc.* *f*

15

Fuga ♩ = 92

mf

mp *cresc.* *mf* *cresc.*

f

rit.

rit.

Prelúdio e Fuga s/ Fala, e não te Cales!

HCC nº 538 (melodia: C. Gabriel / português: J.F.Soren)

Cello/CB

Eugênio Gall

♩ = 92

7

15

Fuga

mp

mf

mf

rit.

f

HCC 538 Fala, e não te Cales!

Flauta I

Hino

Mel: Gabriel

Orquestração: E. Gall

$\text{♩} = 92$

mf

REFRÃO
(violino2)

CODA

f

rit.

rit.

HCC 538 Fala, e não te Cales!

Flauta II

Hino

Mel: Gabriel

Orquestração: E. Gall

$\text{♩} = 92$

mf

6

13 (violino2)

20

29 CODA *f*

34 *rit.* *rit.*

HCC 538 Fala, e não te Cales!

Clarinetas sib

Hino

Mel: Gabriel

Orquestração: E. Gall

♩ = 92

HCC 538 Fala, e não te Cales!

Alto Sax.

Hino

Mel: Gabriel
Orquestração: E. Gall

♩ = 92

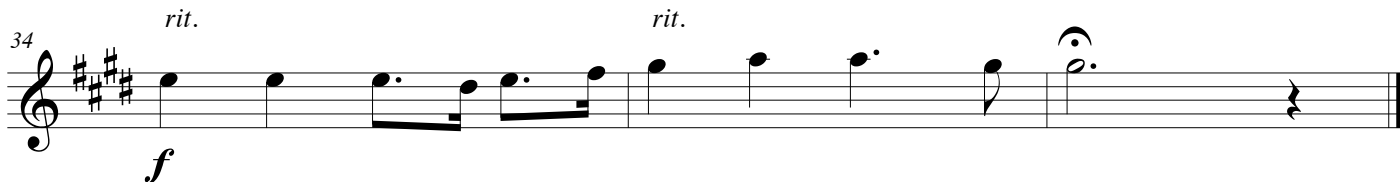
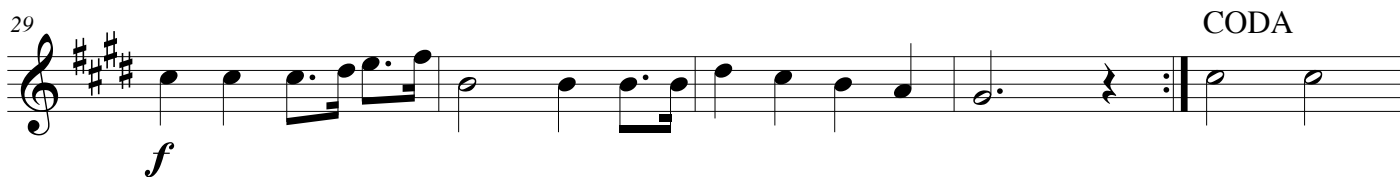
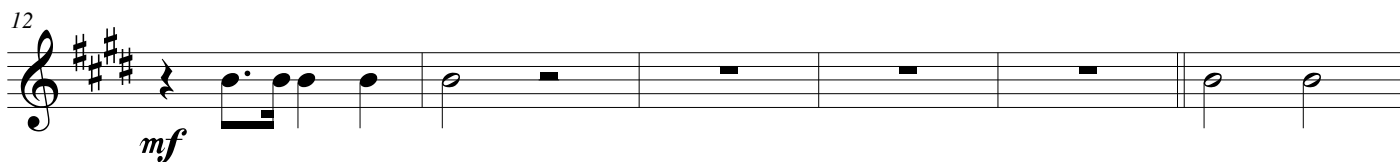
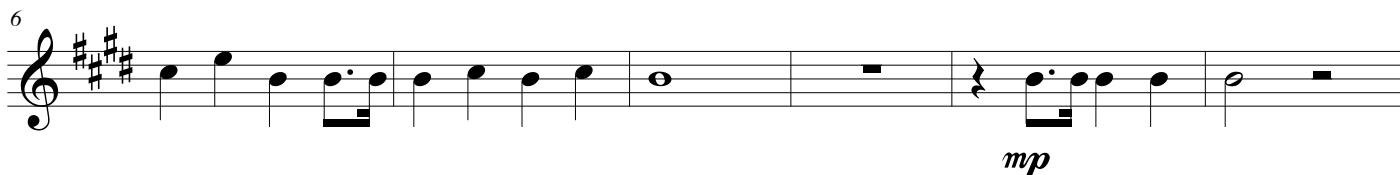

HCC 538 Fala, e não te Cales!

Tenor Sax.

Hino

Mel: Gabriel
Orquestração: E. Gall

♩ = 92

HCC 538 Fala, e não te Cales!

Fagote

Hino

Mel: Gabriel

Orquestração: E. Gall

$\text{♩} = 92$

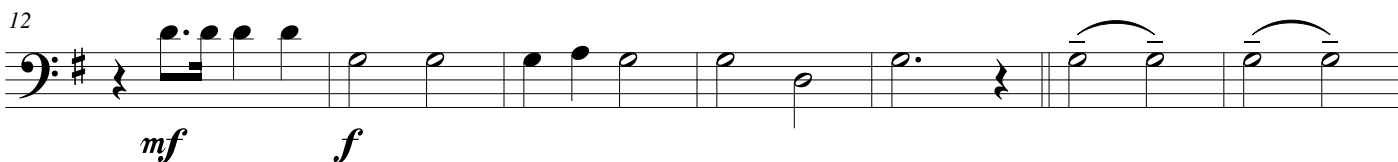
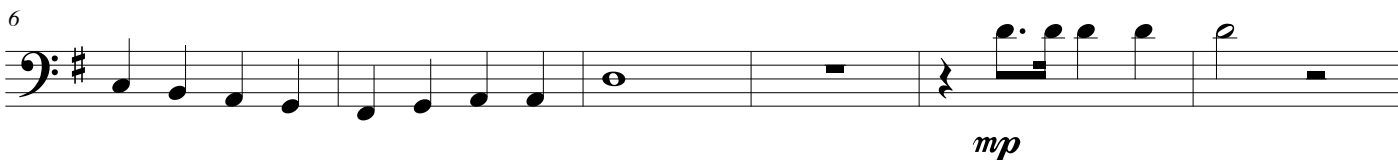
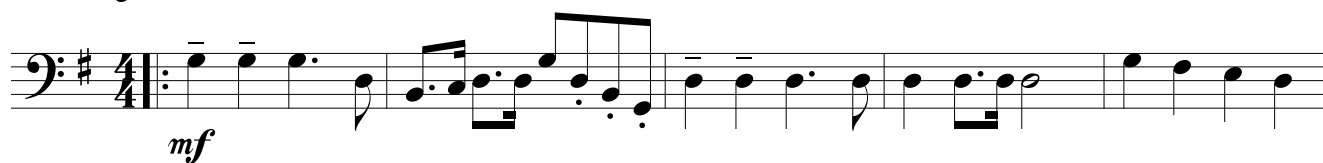

HCC 538 Fala, e não te Cales!

Trompa em Fá

Hino

Mel: Gabriel

Orquestração: E. Gall

♩ = 92

mf

6

mp *mp* *mf* *cresc.*

13

f

19

mp *f*

26

f

33 CODA

rit. *rit.*

HCC 538 Fala, e não te Cales!

Trompete I em sib

Hino

Mel: Gabriel

Orquestração: E. Gall

$\text{♩} = 92$
(violino1)

8 *mp* *mf* *cresc.* *f*

14 (violino2)

21 *f*

28 *f* CODA

34 *rit.* *rit.*

HCC 538 Fala, e não te Cales!

Trompete II em sib

Hino

Mel: Gabriel

Orquestração: E. Gall

$\text{♩} = 92$ (violino1)

8 *p* *mp* *mf* *cresc.* *f*

14 (violino2)

20 *f*

27 *f*

33 CODA *ff* *rit.* *rit.*

HCC 538 Fala, e não te Cales!

Trombone

Hino

Mel: Gabriel
Orquestração: E. Gall

♩ = 92

mf

7

mp *mp* *mf* *cresc.*

13

f

19

mp *f*

26

f

33

CODA

rit.

rit.

f

HCC 538 Fala, e não te Cales!

Tímpanos

Hino

Mel: Gabriel

Orquestração: E. Gall

$\text{♩} = 92$

6

12

19

26

32

HCC 538 Fala, e não te Cales!

Piano

Hino

Mel: Gabriel

Orquestração: E. Gall

♩ = 92

Piano

mf

Pno.

mp

Pno.

mf *f*

Pno.

Pno.

Pno.

Pno.

Pno.

HCC 538 Fala, e não te Cales!

Órgão

Hino

Mel: Gabriel

Orquestração: E. Gall

♩ = 92

Organ

mf

Org.

mp *mf*

Org.

f

Org.

f

23

Org.

29

Org.

CODA

34

Org.

rit.

HCC 538 Fala, e não te Cales!

Violino I

Hino

Mel: Gabriel
Orquestração: E. Gall

♩ = 92

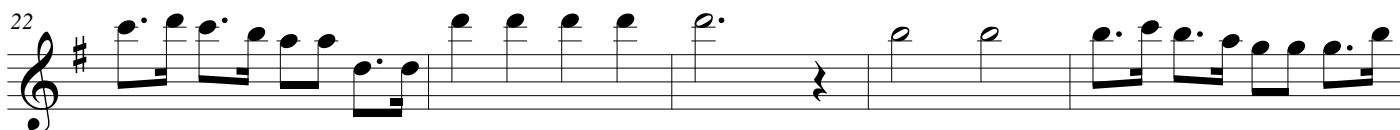
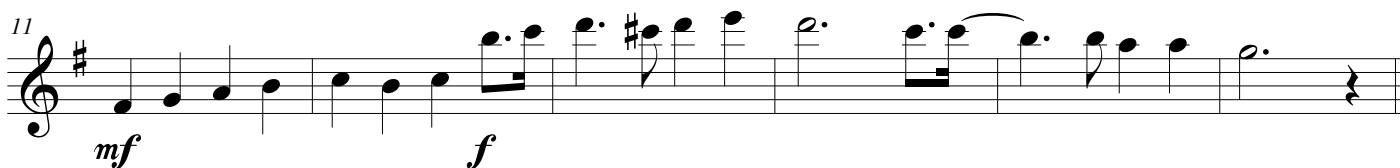

HCC 538 Fala, e não te Cales!

Violino II

Hino

Mel: Gabriel
Orquestração: E. Gall

$\text{♩} = 92$

HCC 538 Fala, e não te Cales!

Violino III

Hino

Mel: Gabriel
Orquestração: E. Gall

♩ = 92

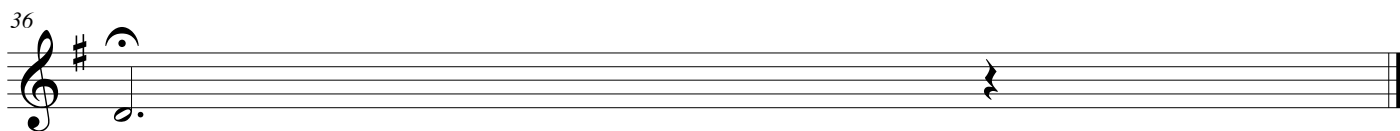
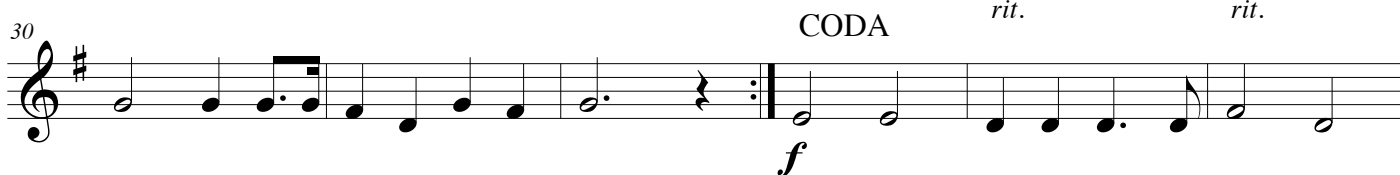
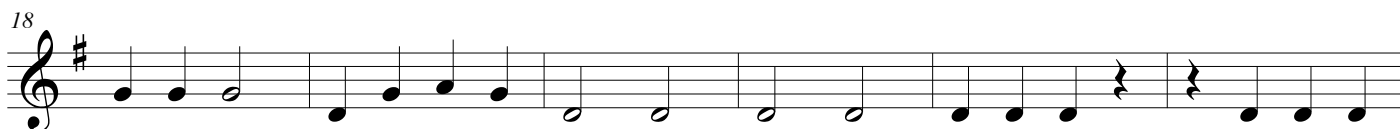
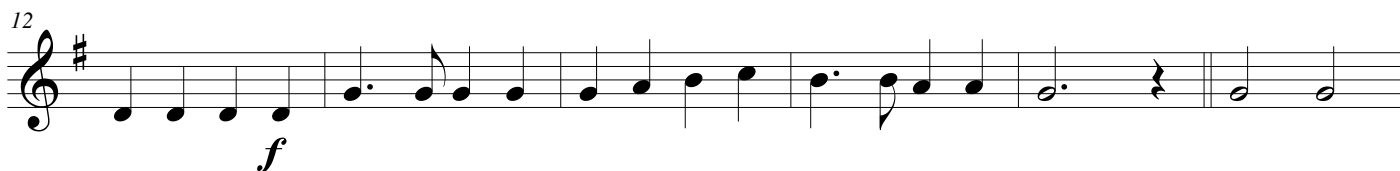
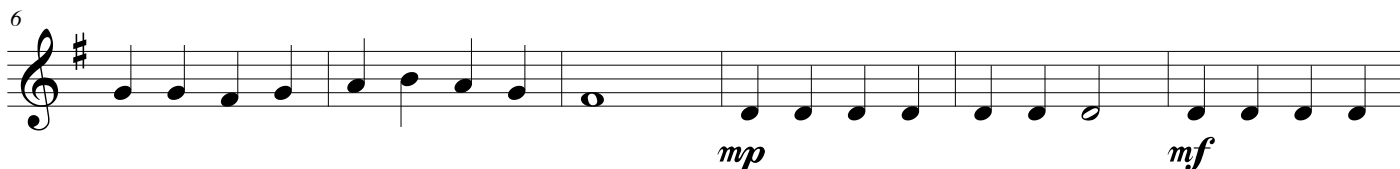
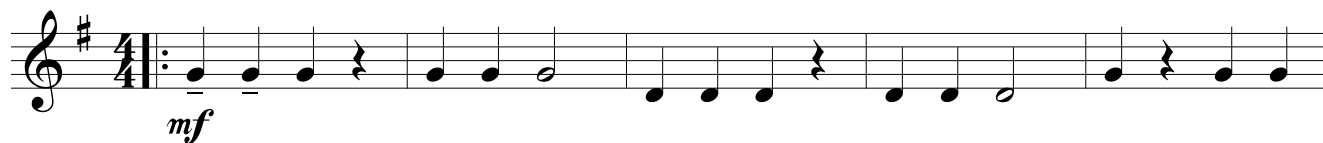

HCC 538 Fala, e não te Cales!

Viola

Hino

Mel: Gabriel
Orquestração: E. Gall

♩ = 92

6

12

18

23

29 CODA *rit.*

35 *rit.*

HCC 538 Fala, e não te Cales!

Cello/CB

Hino

Mel: Gabriel
Orquestração: E. Gall

♩ = 92

mf

6

mp *mf*

12

f

18

f

23

f

29

CODA *rit.*
f

35

rit.